



CHARLOTTE BILTGEN



EBISU Ottoman

FABRICS & LEATHER

Dimensions

L 95 cm – D 50 cm – H 39 cm

L 37.4" – D 19.6" – H 15.3"

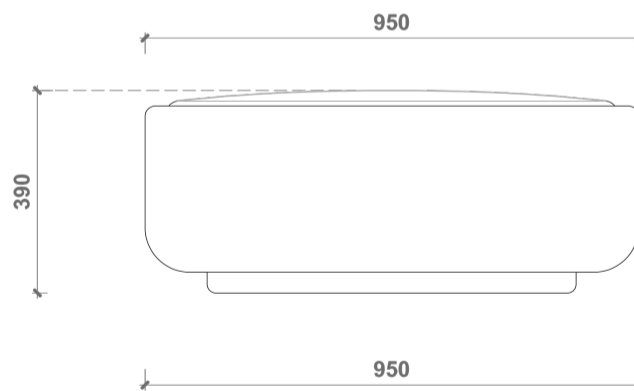
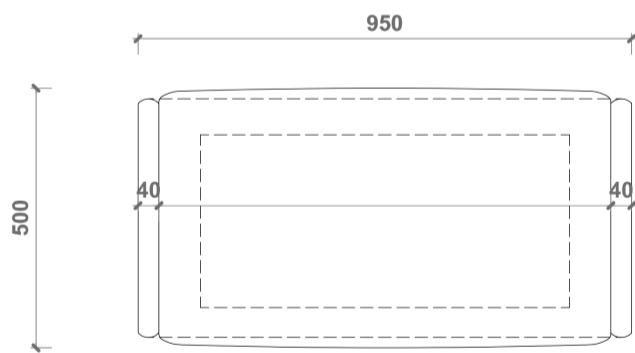

Materials



Inside & cushions :
Velvet -
DEDAR -
Vladimiro



Outside and base :
Leather -
TOUCH

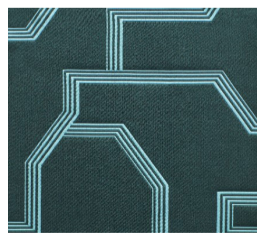

Inside & cushions :
Pattern fabric -
DEDAR -
Andirivieni 005



Outside and base :
Leather -
VISION -
Foresta

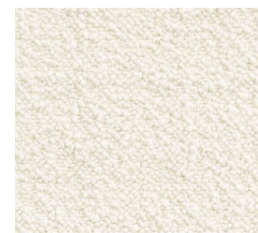

Inside & outside :
Wool Terry -
DEDAR -
Karakorum - Ivory



Inside & outside :
Wool Terry -
BISSON BRUNEEL -
Bergamo

SHOWROOM COURCELLES